

OCTOBER 1991

THE MAGAZINE OF WESTERN LIVING

Sunset

1991-1992

Western Home Awards

Malibu Mediterranean, "Starship" House,
and 21 Other Winners

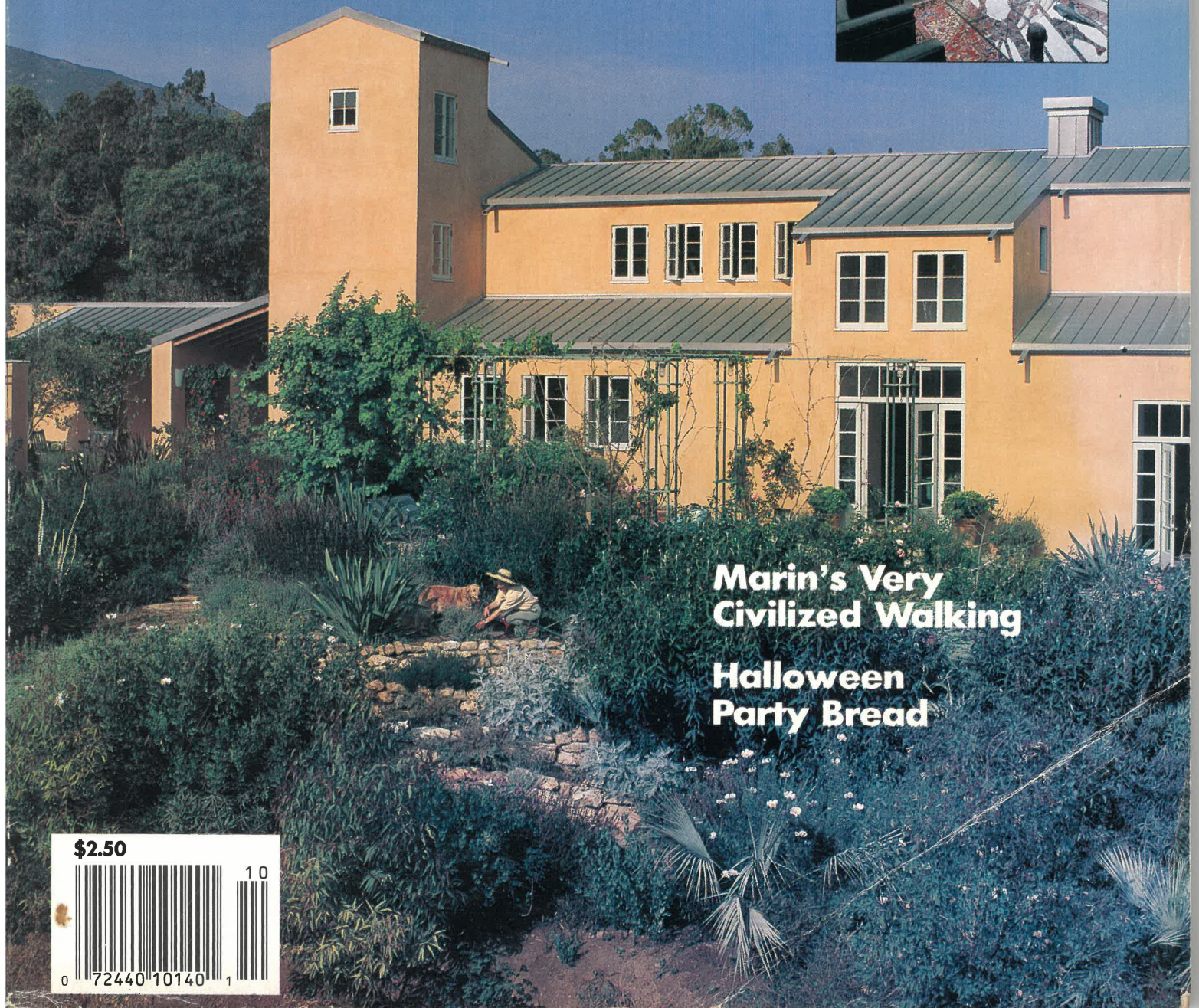
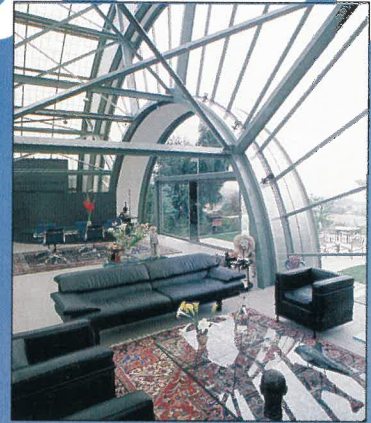

Marin's Very
Civilized Walking

Halloween
Party Bread

\$2.50



HONOR
AWARD

■
WILLIAM R.
DUTCHER,
BERKELEY, FOR
PAULI AND
SANDY MUIR



ORANGE-STAINED BEAMS and unpeeled logs sawed flat on two sides replaced load-bearing walls in kitchen area, layering support within open volume.

Witty, colorful, and very much accessible by wheelchair

GEARED TO THE requirements of a physically disabled professor and his family, the remodeling of this 1920s bungalow garnered words of praise from the jury like “witty,” “fun without trendy gimmicks,” a project with “comfortable grace,” and “a spirit of innovation.”

It’s most impressive because it succeeds on its own visual merits, “embracing handicap requirements as a design enhancement rather than the constraint they

usually become,” Jones noted.

Beginning at the sidewalk, the ground was sloped up 8°, disguising the inclined wheelchair ramp.

On the interior of the bungalow, doorways were widened to improve the flow to the rear of the house. There, a clutch of small rooms has been pooled into a sunny kitchen that opens to the rear garden. Inlays of contrasting hardwood flooring playfully trace where torn-out walls used to be.

Unused attic space was transformed into guest quarters. A new master suite that extends be-

yond the family room is surrounded by a large deck and a raised garden, creating, as Simon observed, “outdoor spaces that are nice counterpoints to the indoor rooms.”

The house’s interior is brimming with color, has an upbeat feeling, and is full of surprises such as the exposed skip sheathing overhead and the colorful built-in furniture. New features pay homage to the existing architecture while retaining their own identity; as Hood put it, “the new sits lightly on the old.”

NORMAN A. PLATE



ROLL-UP prep area near dining room doubles as buffet service.

DARROW M. WATT



HISSING SNAKE guards landing, bath, guest rooms added in attic.

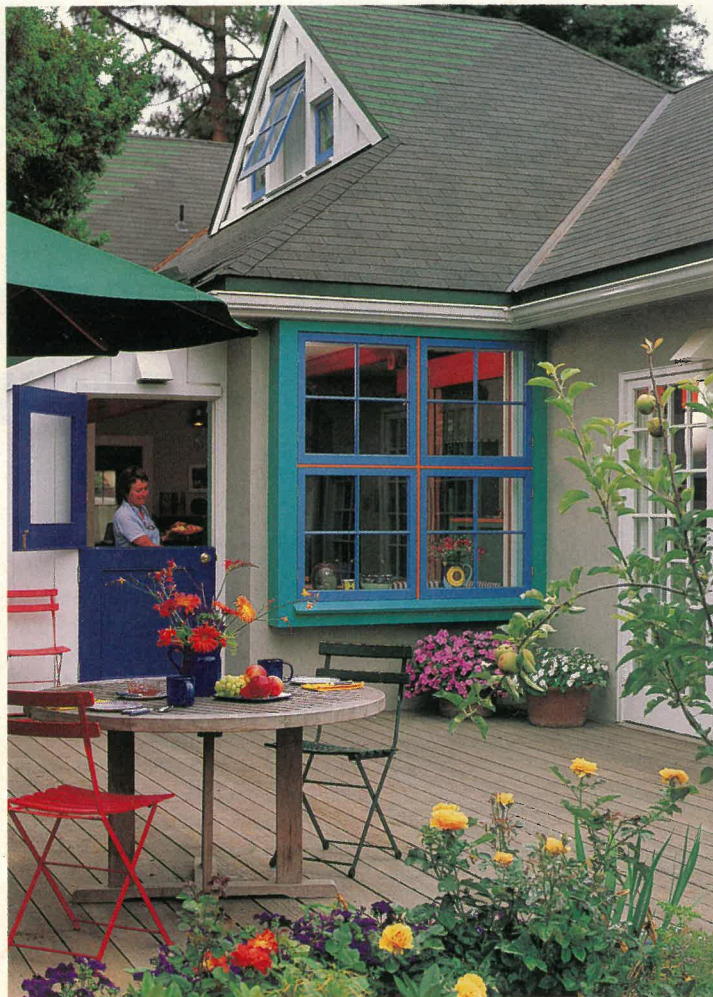

BRILLIANT COLOR calls out new windows behind sitting area; square panes and grid pattern give nod to existing windows, left white.

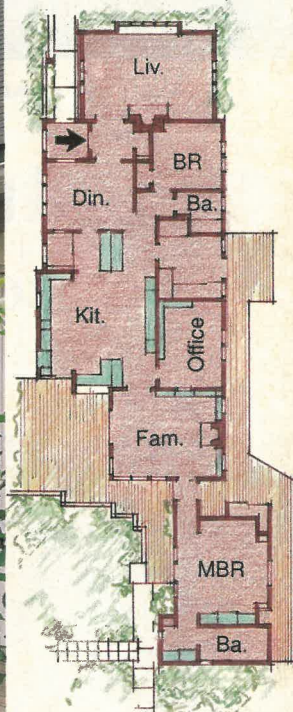
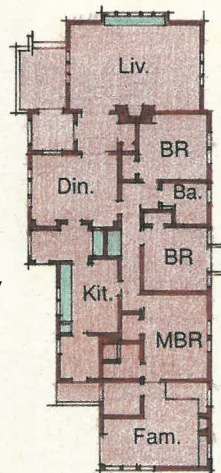

FRONT OF HOUSE is unchanged from original (at top). In rear, 6-foot addition created skylit kitchen bay. New master suite replaced tumbledown garage.